

Grocery Manager Contents

Click on the item you want help with.

Quick Start

Follow the Steps: How to use GMW

Entering Information into Grocery Manager

Shortcut Keys

Details of How GMW Works

GMW's Error Log File Feature

Error Messages & Explanations

Warning for Stacker & DriveSpace Users

Store Dropdown List: This is a list of all the saved **Stores**. Many screens in **GMW** reference the current **Store** - this is where it is selected.

Status Line: This line is used by **GMW** to tell you what's going on. For example, when **GMW** is making **Shopping Lists** it will report what it's doing here.

Quick Start

These instructions **DO NOT** cover basic information about **GMW** like how to traverse the screens. For detailed info, use help while running **GMW**, or see the documentation file **GMW_DOCS.WRI**

To make a **Shopping List**, first you must make a **Menu**. A **Menu** consists of starting and ending dates, and one or more **Dishes** for each day on the **Menu**.

A salad will be used for an example of how to prepare **GMW** to make a **Menu** and **Shopping List** for you. Here's the details of the salad:

Name: Dinner Salad

<u>Ingredient</u>	<u>Qty Needed</u>	<u>Where in Store</u>	<u>Price</u>
Lettuce	1/2 Head	Produce section	\$0.69
Radishes	1/2 Bunch	Produce section	\$0.59
Cucumber	1/2 Each	Produce section	\$0.89
Bacon Bits	1/4 Jar	Aisle # 3	\$1.39
Cheese	1/8 LB	Dairy section	\$2.19

- 1) Go to the **Edit/Store** screen, enter the name of a grocery store, and then exit the screen.
- 2) Select the **Store** from the **Store** dropdown list (below **GMW**'s main menu).
- 3) Go to the **Edit/Aisles** screen and enter the Aisles needed - Produce, 3, and Dairy.
- 4) Go to the **Edit/Aisle Sort Sequence** screen and arrange the aisles in the order you actually will traverse them at the store.
- 5) Go to the **Edit/Units of Measurement (UM's)** screen and enter the **UM**'s needed to make the salad - Head, Bunch, Each, Jar, and LB.
- 6) Go to the **Edit/Ingredients** screen and enter the ingredients needed - Lettuce, Radishes, Cucumber, Bacon Bits, and Cheese. As you enter each ingredient, enter the appropriate **UM**, **Aisle**, and **Price** that goes with each one.
- 7) Go to the **Edit/Dishes** screen and enter "Dinner Salad" for the name of the **Dish**, and then pick the salad's **Ingredients** from the list so that they will be associated with the Dinner Salad. Enter the appropriate quantity needed for each **Ingredient**.
- 8) Go to **Create/Menu**, and enter a name for this **Menu**. Click on the **Save** button, then click on the **Menu - Select Days** button. The **Menu - Select Days** screen will appear, and now choose your starting and ending dates for the **Menu**. Next, click on the **Save** button. You now will see the **Menu - Select Dishes** screen - select at least one **Dish** that you want to have each day, and then press the **Create Shopping List** button.

To view the list, go to **View/Shopping List**. To print it, go to **File/Print**, check the box beside **Shopping List**, and click on the **Print** button. You may also either view or print the **Menu** that you made and hang it up somewhere as a reminder of what **Dishes** you're having each day.

Follow the Steps: How to use GMW

Follow the Steps is found throughout this help file. It is a logical order to follow when entering information in **GMW**. This is only a suggestion, and not an iron-clad procedure that **MUST** be followed, but it will get you going with a minimum of fuss.

There are screens that depend on certain information existing before they can be of any use to you. For example, to make a **Dish**, you must have already entered **Ingredients**, **Units of Measurement**, and (optionally) **Aisles**. If you try to enter the **Edit Dishes** screen and no **Ingredients** exist, you will get a message telling you that there must be **Ingredients** saved before you can enter **Dishes**. This list was created to help anyone understand how to easily use **GMW** (and keep their stress level from rising <grin>).

When first setting up **GMW** and entering a lot of data, do it in this order:

- 1 Edit Stores
- 2 Edit Aisles (optional)
- 3 Edit Aisle Sort Sequence (optional)
- 4 Edit Units of Measurement
- 5 Edit Ingredients
- 6 Edit Dishes
- 7 Edit Misc Item Groups (optional)

The information now exists to create **Menus** and **Shopping Lists**.

When making a new **Menu**:

- 8 Edit Include Exclude Misc Item Groups (optional)
 - 9 Edit Misc Item Groups (optional)
- Creating a Menu:
- 10 Select a name for the menu
 - 11 Select how many days the menu will cover
 - 12 Select Dishes for each day on the menu
 - 13 Make Shopping List

After returning from your shopping trip:

- 14 Add to Inventory (optional)

Entering Information into GMW

Before actually using **GMW**, it would be easiest to have the following information ready so that you can enter everything at once:

- 1) A list of meals, the ingredients and the quantities needed to make each meal.
- 2) The aisle names in the grocery stores you shop at.
- 3) The aisle that each ingredient is located on in the grocery stores.
- 4) How much of each item you currently have at home.

Items 2-4 are not mandatory, but if these features are used, **GMW** will provide a shopping list that is organized by how you traverse the grocery store, and will take into account what items you already have at home so that you don't buy more than you really need of an item. At first, you could just enter item #1, and later, after you gather the other information, enter them.

Throughout this explanation, a Spaghetti dinner will be used as an example:

Spaghetti:

- 1 bag spaghetti noodles (found on aisle 5 and you have 1 bag at home)
- 1 jar spaghetti sauce (found on aisle 6 and you have 1 jar at home)
- 1 lb. ground beef (found in the Meat section and you have 1 lb. at home)
(entering the aisle and quantity you have at home is optional)

Stores

You must have at least one Store saved. Go to [Edit/Stores](#) and enter at least one name of a grocery store you shop at.

Units of Measurement

Go to the [Edit/Units of Measurement](#) (UM) screen, and enter every Unit of Measurement that you will use. For the above example you would enter "bag", "jar", and "lb.".

Aisles

Go to the [Edit/Aisles](#) screen and enter the aisle names. Most grocery stores number their aisles, so you could just enter the numbers for all the aisles at this time. Entering Aisles is optional.

Ingredients

Now you will enter the ingredients that will be used for all meals. At this time you are just entering ingredients that are not yet associated with any particular dish, so if a can of tomato paste is used in three different meals, it only has to be entered once. Go to the Edit/Ingredients screen and enter each ingredient. Here is what would be entered for the spaghetti dinner:

<u>Name</u>	<u>UM</u>	<u>On Hand</u>	<u>Store</u>	<u>Stocked?</u>	<u>Aisle</u>	<u>Price</u>
Spaghetti Noodles	Bag	1	Safeway	Y	5	\$1.59
Spaghetti Sauce	Jar	1	Safeway	Y	6	\$2.49
Ground Beef	Lb.	1	Safeway	Y	Meat	\$1.99

Dishes

Now enter the Dishes. Go to the [Edit/Dishes](#) screen and enter the information for each dish. Here is what would be entered for the spaghetti dinner:

Dish Name = Spaghetti

Ingredients	Qty
Spaghetti Noodles	1
Spaghetti Sauce	1
Ground Beef	1

When selecting an ingredient, you can only pick from the ingredients that already have been entered and saved on the [Edit Ingredients](#) screen.

If you have other things with your spaghetti, like garlic bread or a salad, but wouldn't have the same thing every time you have spaghetti, you wouldn't want to include these things as ingredients of the spaghetti, so make these items **Dishes** of their own. Enter salad as a **Dish** name and enter what you use to make the salad as the **Ingredients**. Do the same for the garlic bread, and then when you are creating a **Menu**, you can choose what you want to have with your spaghetti.

Miscellaneous Items

Next, enter any **Miscellaneous Items** that you want to appear on the **Shopping List** (this step is optional). **Miscellaneous Items** are anything that you would buy at the grocery store that aren't part of a meal, but you would like them to appear on the **Shopping List**. For example, you could include a box of cookies, or detergent and shampoo. To enter **Miscellaneous Items**, first you must enter them on the [Edit Ingredients](#) screen. After you have done this, open the [Edit/Misc Item Groups](#) screen. First, enter a name for this group of **Misc Items**. Double-click on anything in the **Available Items** list, and it will appear in the **Group Items** list. To change a quantity, click on an item in the **Group Items** list and then use the **Plus & Minus** Buttons. If you want this particular group included when a **Shopping List** is made, check the **Include Group on Shopping List** check box.

Aisle Sort Sequence

This feature exists because you may not traverse the grocery store aisles in numerical order. You may determine what order the aisles will appear on the **Shopping List** when it is printed. For example, a grocery store has aisles 1 through 8, and Meat and Produce sections that don't have aisle numbers. You end up traveling through the store in the following manner: aisles 1-4, Meat, 5-8, and Produce. **Aisle Sort Sequence** allows you to place the aisles in this sequence so that they appear on the **Shopping List** in that order. If you change the way you traverse the grocery store in the future, the sequence is easily changed. To set up your preferred sequence, have the **Store** selected that you want to setup an **Aisle Sort Sequence** for in the **Store** list (right below **GMW's** main menu). Go to the [Edit/Aisle Sort Sequence](#) screen. The **Sort Sequence** list displays all saved **Aisles** for the current **Store**. Click on any of the **Aisles**, and the item will be highlighted and the cursor will change to a horizontal double-arrow. Move the cursor to the **Aisle** that you

want to insert the highlighted **Aisle** above, and click again. The highlighted **Aisle** is now repositioned. Do this until you are satisfied with the sequence that the **Aisles** are in, and then click on the **Save** button.

Note: Entering a Sort Sequence is optional, but if it isn't done, the Aisles will appear on the Shopping List in the order that they are saved in the Aisle database.

Creating a Menu and Shopping List

Go to the **Create/Menu** screen and enter a name for the **Menu**. Click on **Save** and then click on **Create Menu**. You will now be presented with the **Menu - Select Days** screen. Select the starting date that you want the **Menu** to begin with by clicking on a date on the calendar. Notice that the **Start Date** is highlighted - this means that the date you click on will become the **Start Date**. After clicking on a **Start Date**, now the **End Date** is highlighted. Click on a date and it becomes the **End Date** (click on different dates on the calendar a few times while watching the **Start** and **End Dates** - you'll catch on to what's happening). When you have the dates you want, click on the **Save** button. Now the **Menu - Select Dishes** screen appears. The screen's title bar will show what dates you entered (an example: **Menu - Select Dishes: 09/11/93 - 09/13/93**). The **Saved Dishes** list has all saved **Dishes**, and any of these may be included on the **Menu**. Double-clicking on any **Dish** in this list puts it into the **Today's Dishes** list. Notice below the heading **Today's Dishes** is a date - this is the first day of the dates you selected on the **Menu - Select Days** screen. Click on the scroll bar and the date will change. To remove a **Dish** from the **Today's Dishes** list, double-click on the **Dish** you want removed. Continue adding **Dishes** to whatever day you want them on - just remember that you must have at least one **Dish** on each day. When you are done entering **Dishes**, you have a choice to make - click on the **Save** button, and the information you entered will be saved and the screen will close, or click on the **Create Shop List** button, your information will be saved, and you will be presented with the **Make Shopping List** screen (If you click on **Save**, you can come back later and make a **Shopping List** from the information you just entered).

TIP: If you go out to eat on a certain day, you obviously wouldn't want to plan a meal for that day. To take care of this on the menu, enter a Dish with the name "Eat Out", and don't enter any ingredients. Choose "Eat Out" as the only Dish for that date. The menu will show "Eat Out" for that date, and since there are no ingredients associated with that Dish, nothing will show up on the Shopping List to buy for that meal.

There are three selections on the **Make Shopping List** screen: **Current Store**, **All Stores**, and **Select Store(s)**. Some of the selections may not be available (if there is only one saved store, then **All Stores**, and **Select Store(s)** aren't available). If you have more than one **Store**, you can make a **Shopping List** for each **Store** based on your current **Menu**. Clicking on the **Select Store(s)** option will reveal a list box with all the **Stores** in it. Select which ones you want to make a **Shopping List** for by clicking on them once (clicking on a selected item will deselect it). The **Ignore Stocking Status** check box works hand in hand with the **Is item stocked at this store?** check box on the **Edit/Ingredients** screen. If the box isn't checked, **GMW** checks each **Ingredient** to see if it is stocked at a **Store**, and if it is, it won't make a **Shopping List** for that **Store**. In other words, you will only get **Shopping Lists** for **Stores** where you can get **ALL** the items needed for **EVERY Dish** called out on your **Menu**. If you want a **Shopping List** for every store you've selected regardless of whether or not the store has all the items, check this box.

To print the Shopping List(s) you've just made, go to [File/Print](#).

Details of How GMW Works

Includes: Uninstalling GMW

Entering Data

When entering data into GMW, you can capitalize anywhere you desire. The capitalized letters will appear on the printouts and **View** screens exactly as you enter them, but GMW doesn't discern between Potatoes and potatoes, so you can't save both as an **Ingredient**. If you enter and save an **Ingredient**, access that **Ingredient** later and realize that you forgot to capitalize, you may capitalize the word and resave it.

You can reuse the same word as an **Ingredient** and **Dish**. For example, you want to call a **Dish** "Hamburger Helper", but you also want to use that as one of the **Ingredients** so you get a box of Hamburger Helper at the grocery store. In this case, GMW allows the same name to be reused. If ever in doubt, just try it - the worst that can happen is that you'll get a warning message.

The following are the maximum number of characters for data entered in GMW:

- 1) UM's: 10
- 2) Aisle Names: 10
- 3) Ingredient Names: 30
- 4) Dish Names: 30
- 5) Menu Names: 30
- 6) Misc Item Group Names: 30
- 7) Store Names: 30
- 8) Any numeric entry must be less than 10,000 and have no more than 2 digits to the right of the decimal point (format: nnnn.nn)

Uninstalling Grocery Manager

There are many Windows programs that install files all over your hard drive and also modify your WIN.INI and/or SYSTEM.INI files without telling you what they're up to. Removing programs like this is a guessing game, at best. To keep anyone from lumping GMW into that category of "rude" programs that are nearly impossible to uninstall, here's how to completely remove any trace of GMW:

- 1) First, view the file **GMW.INI** in your **GMW** directory. Look for the heading **[DLL]**, and below it will be two items:

VBRUN200=

VBISAMMX=

Beside each of these items will be one of the following:

Installed: The file was copied to your hard drive during the GMW installation.

Overwritten: The file existed on your hard drive, but was chosen to be overwritten during the GMW installation.

Already Existed: The file already existed before the GMW install, and nothing was done to it.

Install Not Used: The GMW installation program wasn't used.

The above information will help you determine whether or not these files existed on your hard drive before GMW was installed.

In your Windows System directory you will find **VBISAMMX.DLL** and **VBRUN200.DLL**.
With the above information you can decide whether or not these need to be deleted.

- 2) Remove all files in the **GMW** directory and the **GMW** directory itself.
- 3) Delete the Program Manager group and/or icon(s), if installed.

That's it! **GMW** doesn't use **WIN.INI** or **SYSTEM.INI**, so there's nothing to remove from these files.

Exit Button: Clicking on this button is the same as selecting File/Exit

Print Button: Clicking on this button is the same as selecting File/Print

Create Menu Button: Clicking on this button is the same as selecting Create/Menu

Cascade Button: Clicking on this cascades all the open windows (this is the same as selecting Window/Cascade).

Help Button: Clicking on this button opens the help file and shows information for whatever screen is active.

File Menu

Click on the item you want help with.

Printing Reports

Check the box beside the reports you want, click on the **Print** button, and all of the reports are sent to the printer.

Printing to a file

Important notes about printing a Shopping List

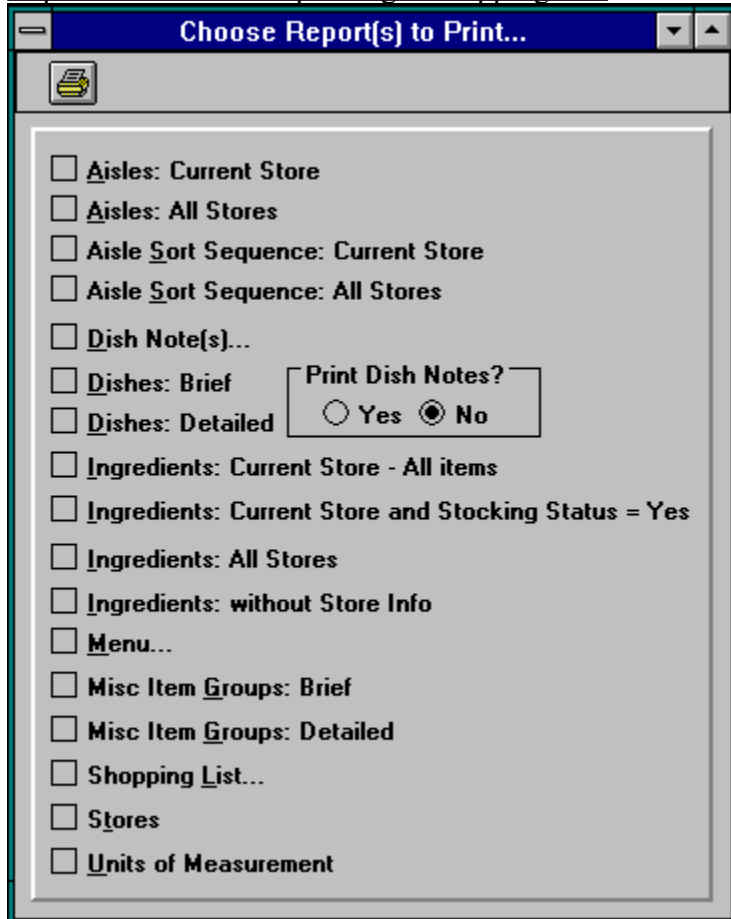

Choose Report(s) to Print...

- A**isles: Current Store
- A**isles: All Stores
- A**isle **S**ort Sequence: Current Store
- A**isle **S**ort Sequence: All Stores
- D**ish Note(s)...
- D**ishes: Brief
- D**ishes: Detailed
- I**ngredients: Current Store - All items
- I**ngredients: Current Store and Stocking Status = Yes
- I**ngredients: All Stores
- I**ngredients: without Store Info
- M**enu...
- M**isc Item **G**roups: Brief
- M**isc Item **G**roups: Detailed
- S**hopping **L**ist...
- S**tores
- U**nits of Measurement

Print Dish Notes?

Yes No

Here's how to send any of **GMW**'s printed reports to a file, which you can then import into any word processor and modify however you want:

Choose **Printer Setup...** from the **File** menu.

Look at the list under the **Installed Printers** heading, and click on the item below that best describes your situation:

Generic / Text Only on FILE:

Generic / Text Only with something other than FILE:

Generic / Text Only isn't in the list

Generic / Text Only on FILE:

Click on it, and then click on the **Set As Default Printer** button. You are ready to print to a file from [GMW](#).

Generic / Text Only with something other than **FILE**:

Click on **Generic / Text Only** once, and click on the **Connect** button. Double-click on the **FILE:** selection in the **Ports** list, and then click on the **Set As Default Printer** button. You are ready to print to a file from **GMW**.

Generic / Text Only isn't in the list:

Click on the **Add** button. Double-click on **Generic / Text Only**, and have your Windows install disks ready. After **Generic / Text Only** appears under the **Installed Printers** heading, click on it once, and click on the **Connect** button. Double-click on the **FILE:** selection in the **Ports** list, and then click on the **Set As Default Printer** button. You are ready to print to a file from **GMW**.

Printing a Shopping List: There are eight columns of information for a **Shopping List**. If all eight are desired, you will most likely have to use landscape mode when printing so all eight will fit on the page. If you use portrait mode and expect all eight columns, a couple will probably be missing. You may not want all eight columns printed. If not, see [View Screen Customizing](#) for details on how to choose which columns you want printed, and in what order.

If you want all eight columns in portrait mode, you can print to a file, and then import it into a word processor and choose a small font that will allow all eight columns to fit on one line. See [Printing to a File](#) for instructions on how to do this.

Report Check Boxes: Check which of the report(s) you want to print, and then click on the **Print** button.

Print Dish Notes: This option appears only if **Dishes: Brief** or **Dishes: Detailed** is checked (and there some saved **Dish Notes**). All saved **Dish Notes** will print. This option differs from the **Dish Notes** checkbox in that every **Dish Note** isn't printed on it's own page. In other words, using the **Dish Notes** checkbox prints each **Dish Note** on it's own page, and this option fills each page with as many **Dish Notes** as will fit.

Print Button: Clicking this button sends all selected reports to the printer.

Printer Setup... This is the same as selecting **Printers** from the **Windows Control Panel**. Select it if you want to change which printer to use, or any printer options.

This selection closes all open windows, and shuts down **GMW**. If there is any unsaved information in any of the open windows, you will be asked if you want to save before exiting.

Edit Menu

Click on the item you want help with.

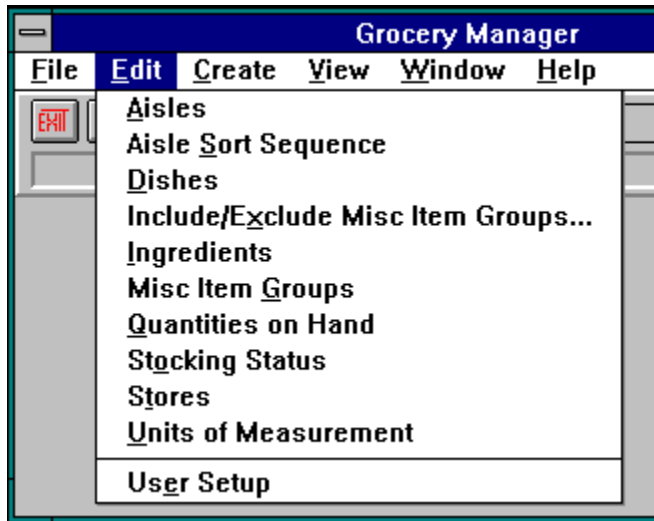

Edit Aisles

Click on the item you want help with.

[Follow the Steps 1](#) [2](#) [3](#) [4](#) [5](#) [6](#) [7](#) [8](#) [9](#) [10](#) [11](#) [12](#) [13](#) [14](#)

Enter the **Aisle** names from each **Store** on this screen. When the **Edit/Aisles** screen opens, the title bar will read **Aisles: <Store name>**. The **Store** name is the one that is currently selected in the **Store** dropdown list (below **GMW**'s main menu). Multiple **Edit/Aisles** screens can be open at once - just select another **Store** from the **Store** dropdown list, and choose **Aisle** from the **Edit** menu to open **Edit/Aisles** for that **Store**.

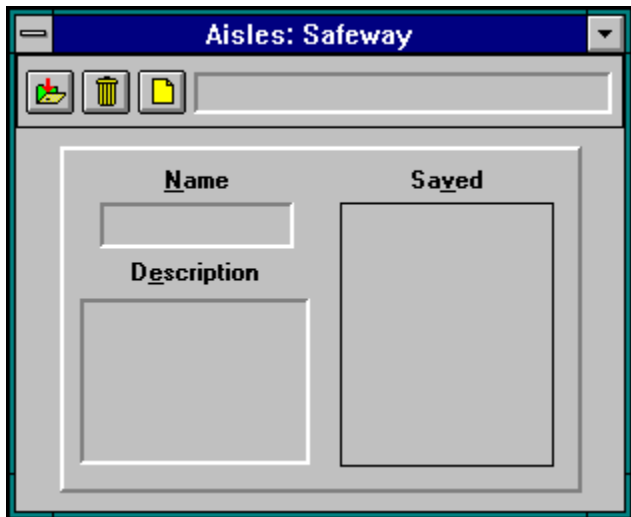

[Important information about editing Aisles](#)

Name Box: Type the **Aisle** that you want to add in this box. **Aisle** names can be up to ten characters long.

Description Box: Enter anything you want in this box, up to 60 characters long.

Status Box: This box will display one of these:

Entering New Record

Editing: <name of Aisle>

Record: Saved

Save Button: Click this button to save the **Aisle** in the **Name** box.

Delete Button: Clicking this button will delete the **Aisle** that is in the **Name** box.

Clear Button: Clicking this button will clear anything that is in the **Name** box.

Saved Aisles List: All saved **Aisles** for the current **Store** appear in this box.

An Aisle can't be deleted that is associated with an **Ingredient**. It's association with any **Ingredients** must be removed, then it can be deleted.

When you delete an **Aisle**, it is also deleted from the **Aisle Sort Sequence** list.

When you change an **Aisle**, the **Sort Sequence** and **Ingredients** lists reflect the change.

When you save a new **Aisle** and a **Sort Sequence** list exists, the new **Aisle** is appended to the end of the **Sort Sequence list**.

Edit Aisle Sort Sequence

Click on the item you want help with.

Follow the Steps [1](#) [2](#) [3](#) [4](#) [5](#) [6](#) [7](#) [8](#) [9](#) [10](#) [11](#) [12](#) [13](#) [14](#)

When the **Edit/Aisle Sort Sequence** screen opens, the title bar will read **Sort Seq: <Store name>**. The **Store** name is the one that is currently selected in the **Store** dropdown list (below **GMW**'s main menu). Multiple **Edit/Aisle Sort Sequence** screens can be open at once - just select another **Store** from the **Store** dropdown list and choose **Aisle Sort Sequence** from the **Edit** menu to open an **Edit/Aisle Sort Sequence** screen for another **Store**.

The **List** menu appears when the **Aisle Sort Sequence** screen is active.

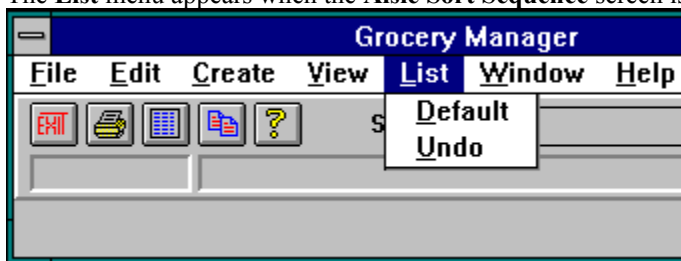

Note: Entering a Sort Sequence is optional, but if it isn't done, the Aisles will appear on the Shopping List in the order that they are saved in the Aisle database.

When the **Sort Sequence** window is active, the **List** menu will appear on **GMW**'s menu bar. The **List** menu has two choices: **Default & Undo**. **Default** changes the **Sort Sequence** to a list of the saved **Aisles** in alphabetical order. **Undo** restores the **Sort Sequence** back to the way it was when you first opened the **Sort Sequence** screen.

The **Sort Sequence List** displays all **Aisles** that you have entered and saved on the Edit/Aisles screen. Click on any of the **Aisles**, and the item will be highlighted and the cursor will change to a horizontal double-arrow. Move the cursor to the **Aisle** that you want to insert the highlighted **Aisle** before, and click again. The highlighted **Aisle** is now repositioned. Do this until you are satisfied with the sequence that the **Aisles** are in, and then click on the Save button

Save Button: Click on this button when you are done arranging the **Aisles** in the sequence you want. Keep in mind that when changing a **Sort Sequence**, any **Shopping List** that used this **Sort Sequence** when it was made should be recreated so it will reflect your new **Sort Sequence**.

Edit Dishes

Click on the item you want help with.

Follow the Steps [1](#) [2](#) [3](#) [4](#) [5](#) [6](#) [7](#) [8](#) [9](#) [10](#) [11](#) [12](#) [13](#) [14](#)

Dishes are entered here. Any saved **Ingredient** may be associated with any **Dish**. Each **Dish** can have up to 2,000 **Ingredients**. Later, you will pick the **Dishes** you want on each day of a **Menu**, and the **Ingredients** it takes to make the **Dishes** will show up on the **Shopping List**.

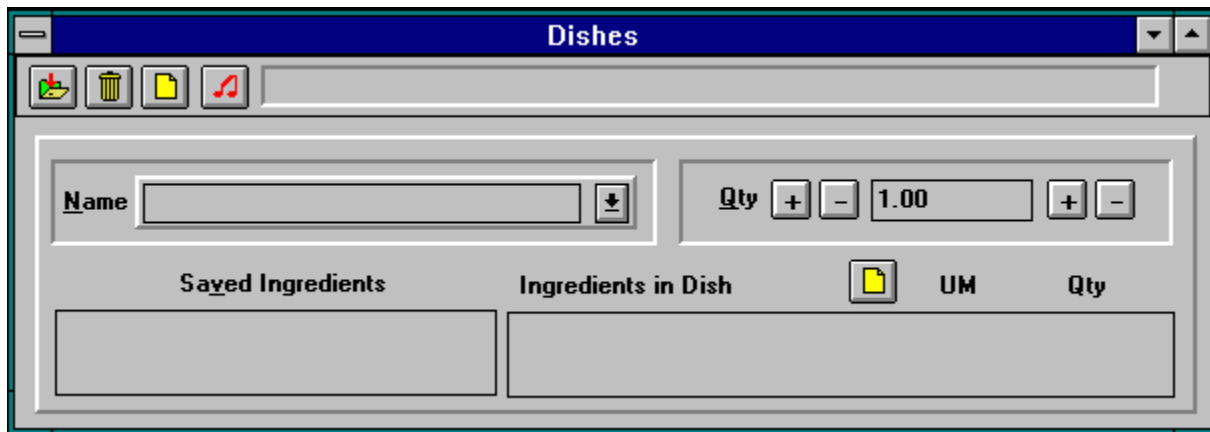

The **Sort** menu appears when the **Dish** screen is active.

Name Box: Type the **Dish** name that you want to add in this box, or click on the button to the right of the **Name** box to see a list of saved **Dishes**. Click on any of the names in the list to view this **Dish**. A **Dish** name can be up to 30 characters long.

Status Box: This box will display one of these:

Entering New Record

Editing: <name of Dish>

Record: Saved

Saved Ingredients List: This is a list of all **Ingredients** that are saved in the **Ingredients** database. Double-clicking on any of these selects the **Ingredient** to be part of the **Dish**, and it appears in the **Ingredients in Dish** list. The number that is in the **Quantity** box will appear with the **Ingredient**.

Ingredients in Dish List: This is a list of all **Ingredients** that are part of the current **Dish**. You may remove any **Ingredient** by double-clicking on it. Clicking on any of the **Ingredients** in the **Ingredients in Dish** list highlights it, and then when you use the **Plus** or **Minus** buttons, that **Ingredients** quantity changes accordingly. The **UM** for each **Ingredient** is listed also.

Quantity List: This is a list of the **Quantities** that are associated with the **Ingredients**. To change a number in this column, click on it, then use the **Plus** and **Minus** buttons, or type a number in the **Quantity** box and press return.

Quantity Box: Type the desired number in the **Quantity** box. Double-click on the **Ingredient** you want to add to the **Dish**, and the **Quantity** appears beside the **Ingredient**.

Plus & Minus Buttons: Clicking these buttons increment & decrement the number in the **Quantity Box**. The left buttons increment or decrement the number by one, the right buttons increment or decrement the number by one-tenth.

Save Button: Click this button to save a **Dish**.

Delete Dish Button: Clicking this button will delete the **Dish** that is in the **Name** box.

Clear Button: Clicking this button will clear anything that is in the **Name** box, **Ingredient in Dish** list, and **Quantity** box.

Dish Note Button: Clicking this button opens the **Dish Note** screen where any notes you may want to keep with the current **Dish** can be entered and saved.

Clear List Button: Click on this button to clear just the **Ingredients in Dish** list.

Include/Exclude Misc Item Groups

Click on the item you want help with.

Follow the Steps [1](#) [2](#) [3](#) [4](#) [5](#) [6](#) [7](#) [8](#) [9](#) [10](#) [11](#) [12](#) [13](#) [14](#)

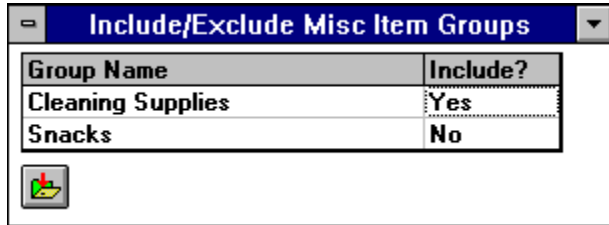

Group Name	Include?
Cleaning Supplies	Yes
Snacks	No

Just before creating a **Shopping List** is a good time to look at which **Misc Item Groups** you have marked to be included on the **Shopping List**, and make any adjustments before creating a new one. Open the **Edit/Include Exclude Misc Item Groups** screen to see which **Groups** are tagged for inclusion on a **Shopping List**. This screen is a shortcut that allows you to quickly decide which **Misc Item Groups** should be included when a **Shopping List** is made. It performs the same function as using the **Include Group on Shopping List** checkbox on the [Edit/Misc Item Groups](#) screen, but is quicker since you can see all the **Misc Item Groups** on one screen, change the ones you want, and then save them all at once.

Group Names: This is a list of all the saved **Misc Item Groups**.

Include?: Click on the item you want to change. They will alternate between **Yes** and **No** with each mouse click. If Include is **Yes**, that **Misc Item Group** will be included on any **Shopping Lists** you make until you change **Include** to **No**.

Save Button: Click on this button to save any changed information and exit the screen.

Edit Ingredients

Click on the item you want help with.

Follow the Steps [1](#) [2](#) [3](#) [4](#) [5](#) [6](#) [7](#) [8](#) [9](#) [10](#) [11](#) [12](#) [13](#) [14](#)

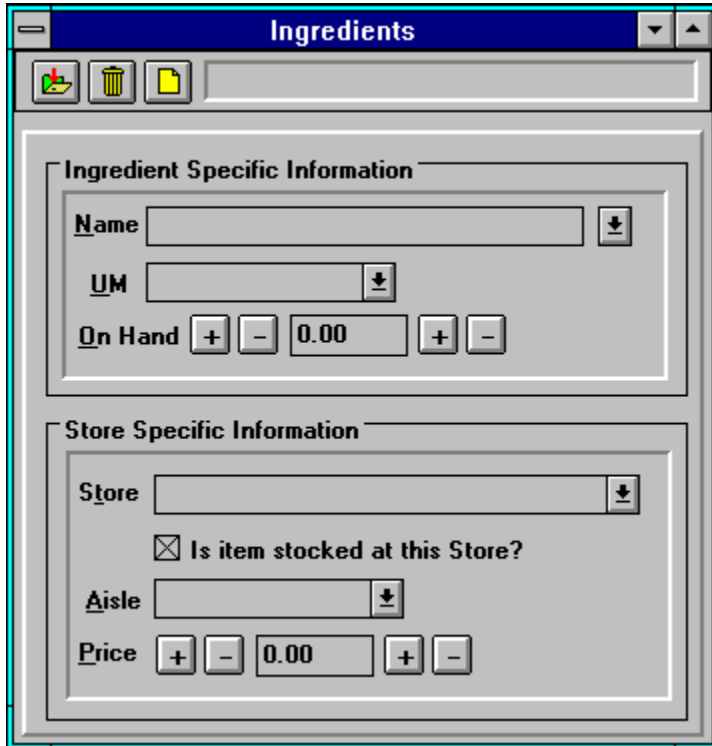

- Ingredient Specific Information:** Contains a "Name" field with a dropdown arrow, a "UM" field with a dropdown arrow, and an "On Hand" field with a numeric input set to "0.00" and plus/minus buttons.
- Store Specific Information:** Contains a "Store" field with a dropdown arrow, a checked checkbox labeled "Is item stocked at this Store?", an "Aisle" field with a dropdown arrow, and a "Price" field with a numeric input set to "0.00" and plus/minus buttons.

Ingredients are entered here. The **Name**, **UM**, and **Store** fields are required before you are allowed to save an **Ingredient**. The **On Hand** and **Price** fields default to zero. If you don't want to keep track of what quantities you have at home, just leave the **On Hand** field zero. If you don't want **GMW** to total your **Shopping Lists** for you, leave the **Price** field zero.

Each **Ingredient** exists under every **Store**. Each **Store** may not carry every **Ingredient**, so this is where the **Is Item Stocked at this Store** checkbox comes in. If the **Ingredient** isn't stocked at a particular **Store**, don't check this box.

Note: When using the **Ingredient** screen, the **Store** dropdown list (below GMW's main menu) disappears because the **Ingredient** screen has a **Store** dropdown list of its own.

Save Button: Click this button to save an **Ingredient**.

Delete Button: Clicking this button will delete the **Ingredient** that is in the **Name** box.

Clear Button: Clicking this button will clear anything that is in the **Name**, **UM** and **Aisle** boxes.

Status Box: This box will display one of these:

Entering New Record

Editing: <name of Ingredient>

Record: Saved

Name Box: Enter the **Ingredients** name in this box. It may be up to 30 characters long.

UM Dropdown List: Choose a **UM** from this list to be associated with the **Ingredient**.

On Hand Box: Type the desired number in the **On Hand** box.

Quantity Plus & Minus Buttons: Clicking these buttons increment & decrement the number in the **On Hand** box. The left buttons increment or decrement the number by one, the right buttons increment or decrement the number by one-tenth.

Store Dropdown List: Choose the **Store** from this list that you want to edit.

Is item stocked at this Store Check Box: Checking this box tells **GMW** that this **Ingredient** is carried at this **Store**. This information is used when **Shopping Lists** are created to tell you whether or not you can go to a certain **Store** to get all the **Ingredients** you need.

Aisle Dropdown List: Choose an **Aisle** from this list to be associated with the **Ingredient**. If you don't want an **Aisle** to be associated with the **Ingredient**, choose {NONE} from this list.

Price Box: Enter the price of the **Ingredient** here. You can enter a different **Price** for each **Store** for the same **Ingredient**. **GMW** will use this informaion when creating **Shopping Lists** to help you do some comparison shopping to see which store would be cheaper to go to for a given **Shopping List**.

Price Plus & Minus Buttons: Clicking these buttons increment & decrement the number in the **Price** box. The left buttons increment or decrement the number by one, the right buttons increment or decrement the number by one-tenth.

Edit Misc Item Groups

Click on the item you want help with.

Follow the Steps [1](#) [2](#) [3](#) [4](#) [5](#) [6](#) [7](#) [8](#) [9](#) [10](#) [11](#) [12](#) [13](#) [14](#)

[Step #7](#) [Step #9](#)

This is where you enter **Items** that you want to appear on the **Shopping List** that aren't part of a meal. Before an **Item** can become part of a **Misc Item Group**, it must be saved via the [Edit/Ingredients](#) screen.

The **Sort** menu appears when the **Misc Item Group** screen is active.

Misc Item Groups are handy for things like cleaning items, spices, snacks, and anything else that might not be on a **Menu** but you want on the **Shopping List**.

When you create a **Menu**, any **Misc Item Group** that has its **Include Group on Shopping List** checkbox checked will have its **Items** included on the **Shopping List**.

If you need to make any changes to **Items** within a **Misc Item Group** before creating a **Shopping List**, now is the time to do it. Use the **Edit/Misc Item Groups** screen to call up the desired **Group** and make any needed changes.

Sort Menu: This menu has three choices: **On**, **Off**, and **Now**. These choices pertain to the **Saved Items** list on the **Misc Item Groups** screen, or the **Ingredients in Dish** list on the **Edit Dishes** screen. When adding an **Item** to the list, the **Items** can be immediately alphabetized when each one is added (**On**), never alphabetized while adding them (**Off**), or alphabetized when desired (**Now**). The ability to turn the sorting off is provided in case the sorting routine noticeably slows down your computer (and annoys you). The choices on the **Sort Menu** can be activated by their shortcut keys: **On** = Ctrl-N, **Off** = Ctrl-F, **Now** = Ctrl-W. The current setting (**On** or **Off**) is saved when you exit, and reused when you open the screen again.

Save Button: Click this button to save changes to the **Misc Item Group**.

Delete Button: Clicking this button will delete the current **Misc Item Group**.

Clear Button: Click on this button to clear everything in the **Name** box, **Available Items**, and **Group Items** lists.

Clear List Button: Clicking this button will remove all **Items** from the **Group Items** and **Qty** lists.

Status Box: This box will display one of these:

Entering New Record

Editing: <name of Group>

Record: Saved

Name Box: Enter the **Groups** name in this box. It may be up to 30 characters long.

Include Check Box: Check this box if you want the **Items** in this **Group** to be included in **Shopping Lists** you make. Any **Group** with this box checked will be included in all **Shopping Lists** made until you uncheck this box.

Quantity Box: Whatever number is in the **Qty Box** will be associated with the **Item** that you double-click on in the **Available Items** list. Change the quantity by typing a new number into the **Qty** box and pressing the return key.

Plus & Minus Buttons: You may update an **Items** quantity by clicking on any **Item** in the **Group Items** list to highlight it, and then clicking on the **Plus** or **Minus** buttons. The left buttons increment or decrement the number by one, the right buttons increment or decrement the number by one-tenth.

Available Items List Box: This is a list of all saved **Ingredients**. Double-clicking any of these moves it to the **Saved Items** list.

Group Items & Qty Lists: This is a list of all **Misc Items** in the current **Group**. Double-click on any item to remove it from the list. Each item's **UM** is also listed.

Edit Quantities on Hand

Click on the item you want help with.

This screen presents you with a list of all saved **Ingredients**, and lets you manipulate their **Quantities on Hand**.

Edit Quantities On Hand			
Ingredient Name	UM	Qty on Hand	
Bar Soap	each	7.00	↑
Beans, Refried	can	1.00	
Boullion, Beef	jar	1.00	
Bread	loaf	0.00	↓

Qty on Hand

Ingredients List: When you click on an **Ingredient** in this list, its **Quantity on Hand** is put in the **Quantity** box so you can change it.

Quantity Box: When you click on an **Ingredient** in the list, its **Quantity on Hand** is put in this box so you can change it. You may update an **Ingredient's** quantity by clicking on the **Plus** or **Minus** buttons, or typing a new number into the **Qty** box and pressing the return key.

Note: If the selection **Allow Negative on Hand Values** is selected on the [User Setup](#) screen, you will be allowed to enter a negative number in the Qty Box, but the only way to enter a negative number is with the Minus button.

Plus & Minus Buttons: Clicking these buttons increment & decrement the number in the **Quantity Box**.

Clicking near these buttons with the left and right mouse buttons performs the same action as clicking on the Plus & Minus buttons, respectively.

Save Button: Click this button when you are done changing the **Ingredient's** quantities. The new quantities are saved, and the screen closes. After saving new quantities on this screen, all existing **Shopping List** quantity information will be out of date. Recreate any **Shopping List** that you want to reflect quantities accurately.

Zero Qtys Button: Click on this button, and a dialog box will ask for confirmation that you want to set all the **Ingredient's Quantities on Hand** to zero. Click on yes to zero all quantities.

Edit Stocking Status

Click on the item you want help with.

This is where you can quickly change the **Is item stocked at this Store?** status for one or more **Ingredient(s)**.

Edit Stocking Status	
Ingredient Name	Stocked? 
Bar Soap	No 
Beans, Refried	No 
Boullion, Beef	Yes 
Bread	Yes 
Broccoli	Yes 
Buns, Hot Dog	Yes 
Cereal	Yes 
Cheese Cheddar	Yes 

Ingredient Names: This is a list of all the saved **Ingredients**.

Stocked?: Click on the item you want to change. They will alternate between **Yes** and **No** with each mouse click. If **Stocked** is **Yes**, you are saying that the **Ingredient** is stocked at the current **Store**.

SaveButton: Click on this button to save any changed information and exit the screen.

Edit Stores

Click on the item you want help with

[Follow the Steps](#) [1](#) [2](#) [3](#) [4](#) [5](#) [6](#) [7](#) [8](#) [9](#) [10](#) [11](#) [12](#) [13](#) [14](#)

Enter the names of the **Stores** that you will be using in **GMW** on this screen. Before entering various screens, you will pick a **Store** from the **Store** dropdown list, which is below **GMW**'s main menu.

Save Button: Click this button to save a **Store**.

Delete Button: Clicking this button will delete the **Store** that is in the **Name** box.

Clear Button: Clicking this button, will clear anything that is in the **Name** box.

Status Box: This box will display one of these:

Entering New Record

Editing: <name of Store>

Record: Saved

Name Box: Type the **Store** that you want to add in this box. It can be up to 30 characters long.

Edit Units of Measurement

Click on the item you want help with.

Follow the Steps [1](#) [2](#) [3](#) [4](#) [5](#) [6](#) [7](#) [8](#) [9](#) [10](#) [11](#) [12](#) [13](#) [14](#)

Enter any **UM's** that you want to use with the **Ingredients** on this screen.

Important information about editing UM's

Name Box: Type the **UM** that you want to add in this box. It can be up to 10 characters long.

Status Box: This box will display one of these:

Entering New Record

Editing: <name of UM>

Record: Saved

Saved UM's List Box: All **UM's** currently saved in the **UM** database will be in this list box. Double-Clicking on one of them will put it in the **Name** Box, and you may edit or delete it.

Save Button: Click this button to save a **UM**.

Delete Button: Clicking this button will delete the **UM** that is in the **Name** box.

Clear Button: Clicking this button, will clear anything that is in the **Name** box.

You can't delete a **UM** that is associated with an **Ingredient**. You must first remove the **UM** from being associated with any **Ingredients**, then delete the **UM**.

When you change a **UM**, any **Ingredient** that it was associated with will reflect the change.

Edit User Setup

Click on the item you want help with

User Setup

Confirmation Prompts 

Show Zero Quantities on Shopping List

Subtract Quantities Needed

Allow Negative Quantity On Hand Values

Hints On

Default UM: 

Default Number of Days on Menu: 

Sales Tax: %

Confirmation Prompts: There are places in **GMW** where you are asked to confirm the choice you have just made, such as when you delete or update a record. Leaving this box unchecked disables these prompts.

Show Zero Quantities on Shopping List: This is easiest to explain by showing an example. When **Show Zero Quantities** is checked, this is what can appear on the **Shopping List** for a particular item:

-----	Quantity	-----
Needed	on Hand	to Buy
10.00	10.00	-

You don't need to buy any of this item because you need 10 for your current menu, and you already have 10 at home.

If you uncheck the **Show Zero Quantities** checkbox, this line won't appear on your **Shopping List**.

Subtract Quantities Needed: Checking this box will subtract the **Quantity Needed** of each **Ingredient** on the **Shopping List** from the **Quantity on Hand** for that **Ingredient**. If you don't keep inventory of what you have on hand, then leave this unchecked.

Allow Negative on Hand Values: Checking this box will allow the **Ingredient's Quantity on Hand** values to be negative numbers in certain situations. Here's an example:

If **Quantity on Hand** for tuna is 1, **Quantity Needed** is 3, and you specify on the **Add to Inventory** screen that you only bought 1 can when you were at the grocery store, the **Quantity on Hand** amount for tuna would be -1. Here's what happens when the **Add to Inventory** function is run when **Allow Negative on Hand Values** is checked:

New Quantity on Hand = (Current Quantity on Hand + Quantity Bought) - Quantity Needed

The tuna example would be: New Quantity on Hand = (1 + 1) - 3, so New Quantity on Hand would be -1.

If **Allow Negative on Hand Values** isn't selected, and the above formula's result is less than zero, the **Quantity on Hand** will be set to zero.

This feature could be useful if you needed an item that the store didn't have and you want to remember that you still need it.

Hints on: Checking this box enables the **Help Hints**. When the mouse is over one of the toolbuttons, a one line hint will be displayed in **GMW**'s status bar.

Default UM: You may choose any saved **UM** and it will automatically be selected when you enter the Edit Ingredients screen. It will also automatically appear after you use the Clear button on the Edit Ingredients screen. If you don't want a default **UM**, choose **<NONE>** and one won't appear.

Default Number of Days: If you usually make a menu for 14 days, then enter 14 here and when you create a menu, the starting and ending dates will span 14 days.

Sales Tax: Enter the amount of sales tax (if any) here and it will be computed automatically for you on every Shopping List.

Save Button: Click this button to save the current settings and exit.

Create Menu

Click on the item you want help with.

Creating a menu consists of three screens:

- 1 Menu - Select Name
- 2 Menu - Select Days
- 3 Menu - Select Dishes

Menu - Select Name

Click on the item you want help with.

[Follow the Steps 1](#) [2](#) [3](#) [4](#) [5](#) [6](#) [7](#) [8](#) [9](#) **10** [11](#) [12](#) [13](#) [14](#)

This is the first step in creating a **Menu**. On this screen you select a **Menu** name from the list or create a new one.

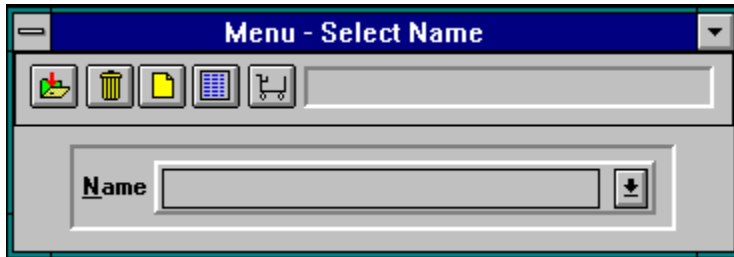

Next: [Menu - Select Days](#)

Save Button: This button saves the current entry.

Delete Button: Click on this button to delete the current **Menu** name.

Clear Button: Click on this button to clear the **Name** box.

Menu - Select Days Button: Click on this button when you have selected a saved **Name** from the list and are ready to proceed to the next step in making a **Shopping List**, which is the Menu - Select Days screen.

Create Shop List Button: Click on this button to create (or recreate) a **Shopping List** for a saved **Menu**. The Menu - Select Dishes screen will open.

Status Box: This box will display one of these:
Entering New Record
Editing: <name of Menu>
Record: Saved

Name Box: Type the **Menu** name that you want to add in this box. It can be up to 30 characters long.

Menu - Select Days

Click on the item you want help with.

Follow the Steps [1](#) [2](#) [3](#) [4](#) [5](#) [6](#) [7](#) [8](#) [9](#) [10](#) [11](#) [12](#) [13](#) [14](#)

On this screen you select the starting and ending dates for your **Menu**.

Sun	Mon	Tue	Wed	Thu	Fri	Sat
				1	2	3
4	5	6	7	8	9	10
11	12	13	14	15	16	17
18	19	20	21	22	23	24
25	26	27	28	29	30	

Note: To get to this screen, you must first save a **Menu Name** on the [Menu - Select Name](#) screen

Next: [Menu - Select Dishes](#)

Month Increment & Decrement Buttons: Use these to see the next or previous month.

Start Date: The **Menu** starts on this date. Set this date by clicking a date on the calendar when the **Start Date** is highlighted. If you want to set the **Start Date** and it isn't highlighted, click on the **Start Date** box to highlight it, then click on a date.

End Date: The **Menu** ends on this date. Set this date by clicking a date on the calendar when the **End Date** is highlighted. If you want to set the **End Date** and it isn't highlighted, click on the **End Date** box to highlight it, then click on a date.

Calendar: If the **Start Date** is highlighted, clicking on a date on the calendar will set it to that date. If the **End Date** is highlighted, then clicking on a date will set it.

Save Button: Click this button after picking the starting and ending dates you want, and you will then be presented with the Menu - Select Dishes screen

Reuse Menu Button: This button will be enabled if you pick the same number of days as is currently saved in this menu. For example, you had a menu that covered the first 14 days in November, and you want to reuse the exact same menu for the first 14 days in December. Just click on the appropriate dates, and this button will be enabled, and then click on it. The Menu - Select Dishes screen will open, and all the Dishes from the saved menu will already be there. You can now create a Shopping List, or make any changes you want.

Status Box: This will show the name of the selected menu.

Menu - Select Dishes

Click on the item you want help with.

Follow the Steps [1](#) [2](#) [3](#) [4](#) [5](#) [6](#) [7](#) [8](#) [9](#) [10](#) [11](#) [12](#) [13](#) [14](#)

This is where you choose which **Dishes** you want on each day of the **Menu**.

Note: To get to this screen, you must start with the [Menu - Select Name](#) screen.

Next: [Make Shopping List](#)

Saved Dishes List Box: This list contains all the **Dishes** that you may choose from to include on your **Menu**. Double-click on any **Dish** and it will be added to the **Today's Dishes** list for the currently selected day.

Today's Dishes List Box: When this screen first displays, you will see the date of the first day that you want the **Menu** to start with (Sat, Sep. 11, 1993, in this example). Choose which **Dishes** you want for each day by double-clicking on any **Dish** in the **Saved Dishes** list. To remove a **Dish**, double-click on the **Dish** you want removed.

Scroll Bar: Use the scroll bar to go to the different days in your menu. You don't have to start with day one and end with the last day on your menu. If you know what you want to have on next Saturday, use the scroll button to get you to that day, fill in the **Dish(es)**, and go on to whatever day you want to fill in next. Just remember that you must have at least one **Dish** on each day.

Save Button: When you click on this button, each day is checked to see if it includes at least one **Dish**. If not, you are notified of this, and given an opportunity to correct the problem. When all is ok, The **Menu** information is saved (a **Shopping List** isn't created).

Create Shopping List Button: Clicking on the **Create/Shopping List** menu selection opens the **Make Shopping List** screen, where you choose if you want the current **Menu** made for one, all, or selected **Stores**. See [Make Shopping List](#) for more details.

Make Shopping List

Click on the item you want help with.

Follow the Steps [1](#) [2](#) [3](#) [4](#) [5](#) [6](#) [7](#) [8](#) [9](#) [10](#) [11](#) [12](#) [13](#) [14](#)

[Click here for a explanation of how the options on this screen work](#)

Make Button: Click on this button to begin making the **Shopping List(s)**.

Make Shopping List for:

Current Store: Selecting this will make the **Shopping List** just for the current **Store**.

All Stores: Selecting this will make the **Shopping List** for all **Stores**.

Selected Store(s): Selecting this will open the right half of the screen, and you can select which **Store(s)** you want the **Shopping List** created for. Click on [Stores List](#) for more details.

Ignore Stocking Status: Checking this box tells **GMW** to ignore whether or not an **Ingredient** is stocked at a certain **Store**. If this is unchecked, **GMW** checks each **Ingredient** to see if it is stocked at each selected **Store**, and whether or not you get a **Shopping List** for each selected **Store** is determined by the **One Stop Shopping & Multiple Lists Radio Buttons**.

One Stop Shopping & Multiple Lists Radio Buttons: These buttons are active only when the **Ignore Stocking Status Check Box** is unchecked. If you choose the **One Stop Shopping** radio button, and there is one or more items that aren't stocked at a certain **Store**, a **Shopping List WON'T** be made for that **Store**. The purpose for the **One Stop Shopping** option is to provide a **Shopping List** only at a **Store** where you can get **ALL** items to complete your menu.

Stores List: This is a list of all the saved **Stores**. Click on the ones you want a **Shopping List** created for, and then click on the Make button.

The following table shows which store stocks meat & potatoes:

	Meat	Potatoes
Store 1	Yes	No
Store 2	No	Yes

Make a **Shopping List** and select both stores. Check the **Ignore Stocking Status** check box. The result is a **Shopping List** for both stores that has both items on each list.

Make a **Shopping List** and select both stores. Leave the **Ignore Stocking Status** check box unchecked. Choose the **One Stop Shopping** option. The result is **NO Shopping List** because neither store stocks both items.

Make a **Shopping List** and select both stores. Leave the **Ignore Stocking Status** check box unchecked. Choose the **Multiple Lists** option. The result is two **Shopping Lists**: the list for Store 1 has only meat on it because that's the only item stocked at that store. The list for Store 2 has only potatoes on it because that's the only item stocked at that store.

Add to Inventory

Click on the item you want help with.

Follow the Steps [1](#) [2](#) [3](#) [4](#) [5](#) [6](#) [7](#) [8](#) [9](#) [10](#) [11](#) [12](#) [13](#) [14](#)

The purpose of this screen is to let you change the quantity you bought, since you don't know before going to the store whether or not you'll be able to get everything on your list, or just may decide that you want more of an item than the quantity that is on the **Shopping List**.

When you click on the **Save** button, the numbers in the **Qty Bought** column are added into the **Qty on Hand** numbers that are found on the **Edit/Ingredients** screen.

Add to Inventory			
Item	Qty Needed	Qty on Hand	Qty Bought
Potatoes	16.00	3.00	13.00
Yogurt	16.00	2.00	14.00

Qty on Hand 

If you don't want to keep inventory of what you have at home, just ignore **Create/Add to Inventory**.

Item: This is a list of all the items on the selected Shopping List.

Qty Needed: This is the quantity needed to make all the Dishes on the selected Menu.

Qty on Hand: This is the quantity you currently have at home.

Qty Bought: This is $\text{Qty Needed} - \text{Qty on Hand}$. If the quantity you purchase is different than the quantity shown, click on the item, and change the **Qty Bought** to what you actually bought.

Qty Box and Plus/Minus Buttons: Whatever number is in the **Qty** box will be associated with the **Ingredient** that you click on in the **Shopping List**. You may update an **Ingredient's** quantity by clicking on any **Ingredient** in the list to highlight it, and then clicking on the **Plus** or **Minus** buttons. Changing the quantity can also be done by typing a new number into the **Qty** box and pressing the return key. Also, clicking near the **Plus & Minus** buttons with the left and right mouse buttons performs the same action as clicking on the **Plus** & **Minus** buttons, respectively.

Save Button: Click on this when you are done editing the quantities, and they will be added to the current **On Hand** quantities of these items (using this feature is optional).

View Menu

Click on the item you want help with.

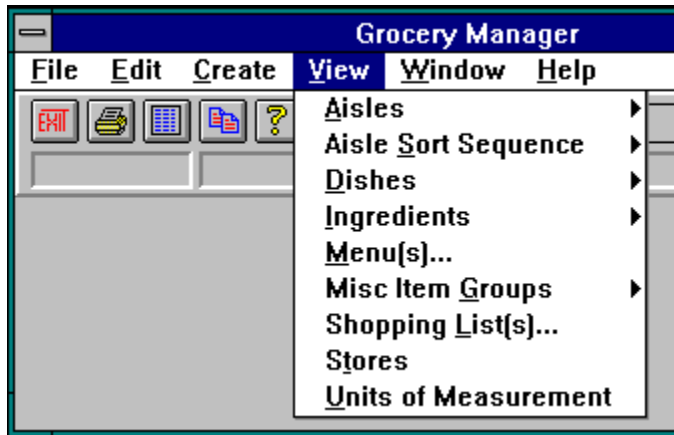

Choosing any of the items on the **View** menu allows you to view the selected report onscreen. If you want to print the report, go to [File/Print](#).

Multiple column view screens allow the columns to be rearranged and hidden. Click on [View Screen Customizing](#) for details.

View Screen Customizing

The picture is an example using the **View Shopping List** screen.

The order in which the columns appear can be changed. Just click on the heading of the column to move (the mouse pointer will change shape), and then click on the heading of the column to swap it with.

Your preferred arrangement is saved and will be used any subsequent time you view the screen again.

The following reports have user configurable columns:

- Ingredients - Current**
- Ingredients - All**
- Ingredients - without Store Info**
- Shopping List**

The printed reports for the above items mirror the saved viewing preferences with one exception:

Ingredients - All: Name, UM, and On Hand will always be the first three columns on a printed report.

The items in this menu are the available columns that can be viewed. The columns with check marks beside them are the visible columns, and the ones without check marks aren't visible. Clicking on any of the selections that don't have a check mark will make that column visible, and clicking on any of the selections that have a check mark will hide that column.

View Aisles: You will be presented with the option of viewing the current **Store's Aisles**, or all **Store's Aisles**. Select which you want, and the view screen will open.

View Aisle Sort Sequence: You will be presented with the option of viewing the current **Store's Aisle Sort Sequence**, or all **Store's Aisle Sort Sequences**. Select which you want, and the view screen will open.

View Dishes: You will be presented with the option of viewing the **Dishes** in a **Brief** or **Detailed** format. **Brief** shows you only the **Dishes** names, and **Detailed** includes all information pertaining to each **Dish**. Select which you want, and the view screen will open. If you want to view the **Dish Note** for a certain **Dish**, Double-click on the Dish Name.

View Ingredients: You will be presented with the option of viewing Ingredient information for the **Current Store**, **All Stores**, or **without Store Info**. If you choose **Current Store**, you are presented with two choices: **All Items** or **only Items with Stocking Status = Yes**. Select which you want, and the view screen will open.

View Menu(s)

Click on the item you want help with.

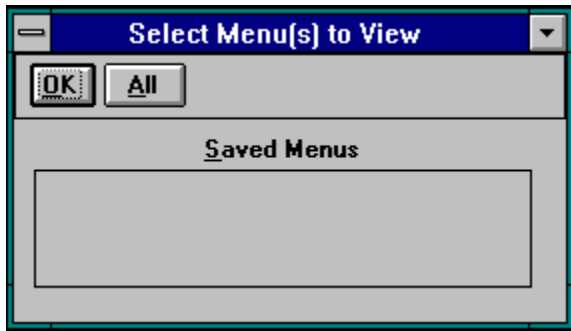

Saved Menus List: Click on each **Menu** that you want to view, and then click on the OK button to view them.

OK Button: Click on this button to view the selected **Menu(s)**.

All / None Button: When the button says **All**, click on it and all **Menus** will be selected for viewing. If the button says **None**, clicking on it will deselect all the **Menus**.

View Misc Item Groups: You will be presented with the option of viewing the groups in a **Brief** or **Detailed** format. **Brief** shows you only the **Group's** names and whether or not they will be included on **Shopping Lists**, and **Detailed** includes all items in each Group. Select which you want, and the view screen will open.

View Shopping List(s)

Click on the item you want help with.

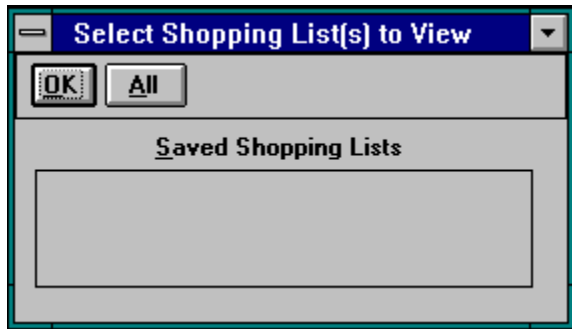

Click on any of the rows in the picture below for an explanation of how the **Shopping List** works:

View: Shopping List - November - First Week Safeway								
Aisle	Qty Needed	Qty on Hand	Qty to Buy	Item	UM	Price	Ext	
Produce	2.00	0.00	2.00	Carrots	Each	0.39	0.78	↑
Bread	1.00	1.00	---	Bread	Loaf	0.65	0.00	
Bread	2.00	1.00	1.00	English Muffins	Pkg	1.49	1.49	
02	1.00	0.50	1.00	Bread Crumbs	Each	2.45	2.45	↓

This example shows a quantity of 2 needed, 0 on hand, so 2 should be bought. The single unit price is \$0.39, and the price for a quantity of two is \$0.78.

This example shows a quantity of 1 needed, 1 on hand, so 0 need to be bought. The extended price is \$0.00 since none are needed.

This example shows a quantity of 2 needed, 1 on hand, so 1 should be bought. The single unit and extended prices are both \$1.49.

This example shows a quantity of 1 needed, 0.50 on hand, so 1 should be bought. The single unit and extended prices are both \$2.45. Note that the quantity to buy is 1, not 0.50. Since you can't buy half of an item, **GMW** rounds up automatically.

Saved Shopping Lists: Click on each **Shopping List** that you want to view, and then click on the **OK** button to view them.

OK Button: Click on this button to view the selected **Shopping List(s)**.

All / None Button: When the button says **All** click on it and all **Shopping Lists** will be selected for viewing. If the button says **None**, clicking on it will deselect all the **Shopping Lists**.

View Stores: Choosing this selection produces a list of all **Stores**.

View UMs: Choosing this selection produces a list of all **Units of Measurement**.

Window Menu

Click on the item you want help with.

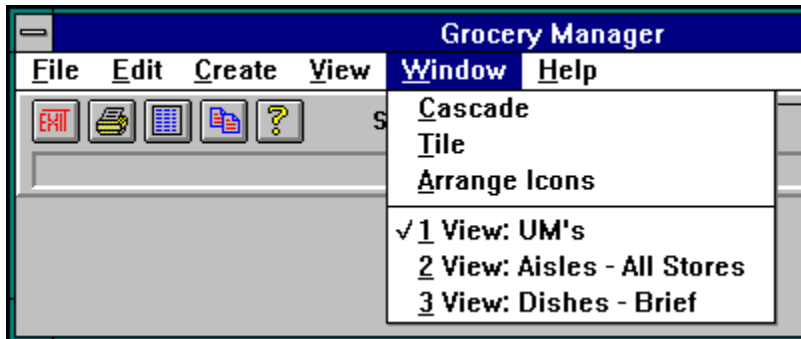

Cascade, Tile, Arrange Icons: These commands rearrange any windows that are currently open in **GMW**.

All open windows in **GMW** are listed here. Selecting one will make it the active window.

Shortcut Keys

Sometimes you may rather press a key than click a mouse, so here's a list of shortcut keys that are in **GMW**:

Key	Function	Comments
------------	-----------------	-----------------

Ctrl-C	Clear	Shortcut for the Clear button
--------	-------	-------------------------------

Ctrl-D	Delete	Shortcut for the Delete button
--------	--------	--------------------------------

Ctrl-E	Erase	Used on Misc Item Groups & Dish screens to erase only the list of Ingredients
--------	-------	---

Ctrl-P	Print	Shortcut for the Print button
--------	-------	-------------------------------

Ctrl-S	Save	Shortcut for the Save button
--------	------	------------------------------

Ctrl-X	Exit	Shortcut to close a screen
--------	------	----------------------------

GMW's Error Log Feature

When an error happens in **GMW**, it is recorded in a file named **ERRORLOG.TXT**. You can find this file in your **GMW** directory (if an error has happened).

The date, time, and error number is recorded in the file. This information can be very helpful when reporting a problem that has happened (Click on **Help/About** for information on how to contact **Absolute Value Software**). The file is pure ASCII text, and can easily be viewed with a text editor (like **NOTEPAD.EXE**, which comes with **Windows**).

The contents will look something like this:

[Errors]

12/03/93 23:39=202-N0022-6

12/04/93 12:09=202-G0312-1

Deleting or editing this file will in no way harm **GMW**. **GMW** only saves messages to this file, and **GMW** will automatically make the file if it doesn't already exist.

Error Messages & Explanations

Please report any errors you have to **Absolute Value Software**. We especially want to hear about the ones mentioned below that state "it's most likely the programmers fault", because we want to make **GMW** as bug free as possible. Please help us do that by reporting errors so we can fix them.

Database may have been corrupted

This is usually as nasty as it sounds. Things can happen that will trash files on your hard drive. It is very unlikely that **GMW** would cause this, but there are gremlins outside of **GMW's** control that can destroy files (a virus, a power outage, a drive failure, etc). Making frequent backups can save alot of grief and wasted time trying to recover from a disaster.

GMW asked for a record that couldn't be found

GMW looked for a record in one of the databases with a primary key that doesn't exist in that database. If this happens, it is most likely the programmer's fault.

GMW tried to save a record using a primary key that already exists

GMW's databases can't have more than one item with the same name. **GMW** attempted to save a record with a primary key that already exists. If this happens, it is most likely the programmer's fault.

GMW tried to open one of it's databsae files that was already open

You will never see this error unless you are using SHARE.EXE or running **GMW** under OS/2. One of the database files was already open, and **GMW** requested it to be opened again. SHARE.EXE & OS/2 don't allow this. If this happens, it is most likely the programmer's fault.

GMW tried to close a database file that was already closed

Simple enough. If this happens, it is most likely the programmer's fault. Nothing bad has happened to your data, so you can restart **GMW**, and if it happens again, it's no big deal (but please report it!).

GMW tried to search for a record with an invalid key.

Most likely **GMW** tried to search for a record with a null string as the search key. This is guaranteed to produce this error. If this happens, it is most likely the programmer's fault.

GMW tried to create a database that already exists

Simple enough. If this happens, it is most likely the programmer's fault.

Insufficient disk space. Increase available space on this drive and restart GMW

Check how much free space is on your hard drive. The bigger your shopping lists, the more hard drive space **GMW** needs (on a temporary basis) to make a shopping list. Do a little "spring cleaning" and try running **GMW** again (don't blame this one on the programmer <grin>).

Insufficient file handles to run GMW. Close another program and try again

DOS allows a maximum of 255 files to be open at any one time. With the advent of Windows comes the need for more file handles since people keep multiple programs running at the same time. **GMW** tries to allocate 50 file handles for its own use when it first starts, but may not succeed (it depends on what's available). You won't get an error message if **GMW** can't allocate 50 file handles, but you will get an error later on if **GMW** can't open as many as it needs to work. **GMW** was programmed in such a way that there are very few files handles needed at any one time. **GMW** doesn't open every database file when it starts & closes all of them when it ends. It opens them on an as needed basis and closes them as soon as possible. This is done to reduce the possibility of damage to the database files if a power outage or other incident would happen that could cause problems with files that are open.

Not enough memory. Close another program and try again

Sounds simple (and sometimes it is), but this one can be deceiving. Sometimes an out of memory condition will happen and you know you're not really out of memory. First, click on **Program Manager's Help/About** menu selection and see how much memory is available and what % of resources are free. If these look ok (at least 500K memory free & at least 40% resources free), then the easiest thing to try is rebooting your computer. I'm not going to try and detail anymore than that here (the ultimate fix is getting rid of **DOS & Windows** for a 32bit operating system, but this isn't the place to discuss that).

SHARE.EXE is a file that comes with **DOS** and (if included in your **CONFIG.SYS** file) is loaded into memory when your computer boots. Some programs require it to be loaded to function properly. Basically, it prevents a file from being opened and modified by two different programs (or being opened twice by the same program). The error is the fault of **GMW**, but can be avoided by not loading **SHARE.EXE**.

OS/2 has the capability of **SHARE.EXE** built-in. There is no way around it like unloading **SHARE.EXE** if you're running **DOS**.

Deleting Items in GMW

Sometimes when you want to delete certain items you'll get a message something like "This Ingredient is currently associated with one or more Dishes. These associations must be deleted before the Ingredient can be deleted. Would you like a list of these Dishes?". GMW doesn't allow you to remove an item that is being used elsewhere in the database. The official term for this is referential integrity, but in GMW it's called "association".

An example of an association would be a Dish "Spaghetti" with the Ingredient "Cheese" in it. GMW wouldn't allow you to delete the Ingredient "Cheese" until it was removed from the Dish "Spaghetti". Furthermore, if the Dish "Spaghetti" was in a Menu, you couldn't delete the Dish "Spaghetti" unless the Menu was deleted that contains the Dish "Spaghetti".

If you try to delete an item that is being used in this manner, GMW will give you the option to view a list where the item is being used, and you may choose to let GMW remove all of the associations so that the item may be deleted.

Details of the associations in GMW:

Ingredients in Dishes and Misc Item Groups: If you want to delete an Ingredient that is part of a Dish or Misc Item Group, GMW will remove that Dish from every Ingredient and Misc Item Group. Other Ingredients in the Dishes & Misc Item Groups will not be affected.

Aisles used in Ingredients: If you want to delete an Aisle that is part of an Ingredient, GMW will remove that Aisle from every Ingredient that it is saved under and the affected Ingredients won't be associated with any Aisle.

UM's used in Ingredients: If you want to delete a UM that is part of an Ingredient, GMW will prompt you for a replacement UM. This is necessary because UM's are a mandatory part of an Ingredient, and can't be left blank.

Dishes used in Menus: If you want to delete a Dish that is part of a Menu, GMW will remove every Menu that has that Dish in it. Any related Shopping Lists will also be deleted. Please note: GMW doesn't remove only the Dish from the Menu, it deletes the **ENTIRE MENU**.

Grocery Manager is from:

Absolute Value Software

Paul Davison

4325 SW Stoddard Dr.

Aloha OR 97007

U.S.A.

Internet: PHDavison@aol.com

America Online: PHDavison

CompuServe: 72327,1673

ASP Ombudsman Statement

"Paul Davison is a member of the **Association of Shareware Professionals (ASP)**. The ASP wants to make sure that the shareware principle works for you. If you are unable to resolve a shareware-related problem with an ASP member by contacting the member directly, ASP may be able to help. The ASP Ombudsman can help you resolve a dispute or problem with an ASP member, but does not provide technical support for members' products. Please write to the ASP Ombudsman at 545 Grover Road, Muskegon, MI 49442-9427 or send a CompuServe message via CompuServe Mail to ASP Ombudsman 70007,3536- 9427 or FAX 616-788-2765".

Registering Grocery Manager

The registration fee for **Grocery Manager** (including shipping) is:

- \$30 via mail to USA or Canada
- \$35 via mail to other countries
- \$30 via email to any country

Registering entitles you to:

- 1) A licensed copy of **GMW**. It doesn't have the "Unregistered Evaluation Version" reminder on the main screen or printouts, nor the opening info screen.
- 2) Free updates, automatically sent to you, for one year from registering.
- 3) Support for **Grocery Manager**. You may contact me in any of the following ways:
 - a) US Mail. Send to:
Paul Davison
Absolute Value Software
4325 SW Stoddard Dr.
Aloha, OR 97007
 - b) CompuServe email. My account number is 72327,1673.
 - c) Internet. Address messages to: 72327.1673@compuserve.com
 - d) RIME (RelayNet) ASP conference

There is no time limit to receiving support after becoming a registered user. Feel free to contact me in any of the above mentioned ways, and I will respond as soon as I can. CompuServe is the fastest way to get a message to me. It is extremely rare that I am not on CompuServe daily.

Please feel free to contact me if you are evaluating **Grocery Manager** and have any questions, problems or comments.

SHIPPING OPTIONS:

U.S. Mail:

Your registered copy and all updates will be sent first class mail.

Electronic Delivery of **GMW**:

If you can be reached via some form of email, I can probably deliver **GMW** to you electronically.

CompuServe:

If you have CompuServe's Standard Plan, it won't cost any more than your normal monthly fee to receive **GMW** via electronic mail (with the Standard Plan, CompuServe charges you to SEND electronic mail, NOT to receive it).

Internet:

Binary files can't be sent via Internet, but they can be if they are UUEncoded to an ASCII format.

If you can UUDecode, I can send GMW to you over the Internet. If you have no idea what UUEncoding & UUDecoding is but would like to know, do some searching on your favorite BBS, the Internet, or favorite Online service with the keywords UUENCode & UUDecode. Look for a program called WINCODE. It is a Windows program that UUEncodes & UUDecodes (and it is free).

America Online (AOL):

At the time of this writing (3/22/94), I have plans to open an AOL account in the next few weeks. If you are on AOL and are interested in electronic delivery of **GMW**, send me email to my CompuServe account, and I'll let you know if I've got my AOL account open and can deliver **GMW** to you (thus avoiding the UUDecoding you'd have to do if I sent it through the Internet).

PAYMENT METHODS:

Check or Money Order:

1) Click on Help/Register, fill in the blanks, click on Print, and a ready to mail form is printed. Include check or money order, fold the form twice, put a stamp on it (and some tape to hold your check or money order in!), and its ready to go - no envelope needed.

2) Copy the **ORDER FORM** section from the **VENDINFO.DIZ** file into your favorite editor, fill it in, put it in an envelope with your check or money order, and mail it.

Credit Card:

Visa, Master Card, Discover, or American Express are accepted. Any one of the following ways may be used to charge it:

- 1) Call 1-800-2424-PsL, or 713-524-6394
- 2) Fax 713-524-6398
- 3) CompuServe mail to PsL @ 71355,470
- 4) Mail information to:
 PsL
 P.O. Box 35705
 Houston, TX 77235-5705

Info needed to charge it:

- 1) Specify **Grocery Manager** for Windows
- 2) Type of charge card
- 3) Name as it appears on the card
- 4) Card number & expiration date
- 5) Shipping address
- 6) Specify what delivery method you want:
 - a) US Mail: 1.2M or 1.44M floppy

- b) Email: include your email address
- 7) Please mention what version number of GMW you currently have

The credit card orders are done through a company called Public (software) Library. They notify me of your order, and I ship it to you.

They are providing a valuable service for Shareware authors like me so that you can call a toll free number & use your charge card to register our software.

IMPORTANT: Do **NOT** call PsL for any other reason than to place an order. Any questions about the status of the shipment of the order, refunds, registration options, product details, technical support, etc, must be directed to Absolute Value Software.

Help Menu

To get help on almost any screen in **GMW**, press the **F1** key or click on the Help Toolbutton

Contents: This selection opens the help file and displays the **Contents** screen.

Search: This selection opens the help file's search box so you can immediately type in a word or phrase to search for.

The About screen displays (among other things), how to contact the author and the version number of Grocery Manager

Warning for Stacker & DriveSpace Users

There may be some compatibility problems with **GMW** & programs like Stacker & DriveSpace. Stacker specifically warns not to install any data files that use indexes on a stacked drive - **GMW**'s databases depend on indexes to help it run as fast as possible. If you have **GMW** on a stacked drive and receive error **D0500-07** when trying to start **GMW**, follow these instructions:

- 1) Move all ***.IS?** files and **GMW.INI** to their own subdirectory on an unstacked drive.
- 2) Double-click on your **GMW** icon (in the **GMW** group in Program Manager) while holding down the **ALT** key, and change the "Working Directory" to the directory where you moved the above mentioned files to.

If you're successfully running **GMW** on a stacked drive, you should do the above steps before something weird happens to your **GMW** data files and mysteriously trashes them.

